

PLAT OF SURVEY

Legal descriptions provided by client

Twenty-two feet in width off from the E. side of lot number 3 in Block 2 of the Village, now City of Whitewater.

The West ½ of Lot 2 in Block 2 in the City of Whitewater, Walworth County, Wisconsin, except a strip of land 10 ft. in width off the East side thereof.

Surveyed for: Tincher Realty

Survey address: 174 and 176 Main Street

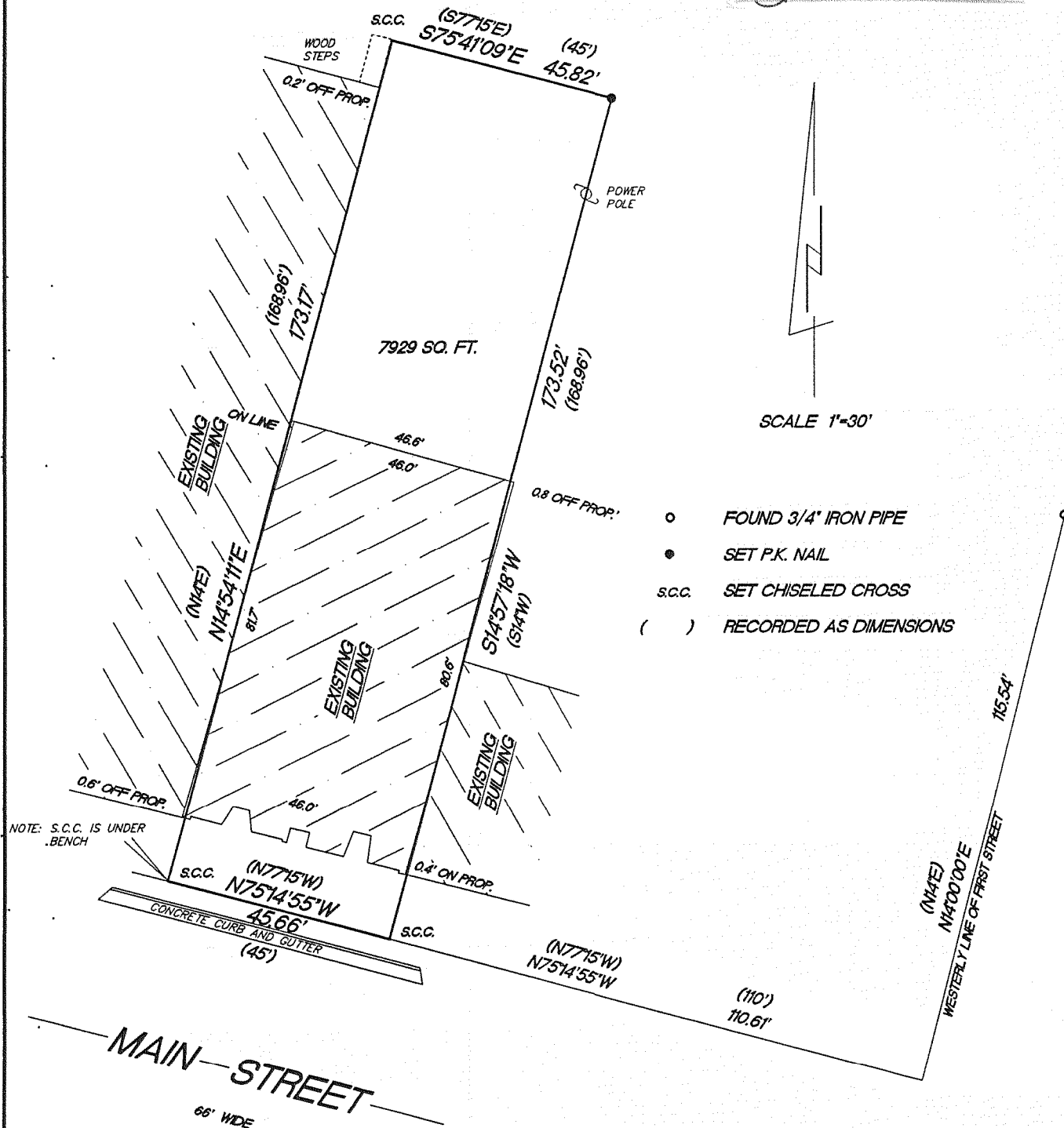
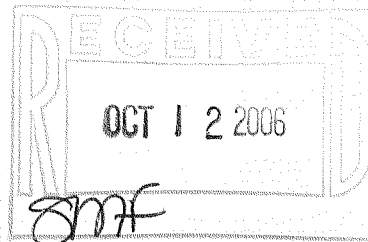

"I hereby certify that I have surveyed the above described property and that the above map is a true representation thereof and shows the size and location of the property, its exterior boundaries, the location of all visible structures and dimension of all principal buildings thereon, boundary fences, apparent easements, roadways and encroachments if any."

"This survey is made for the use of the present owners of the property, and also those who purchase, mortgage or guarantee the title thereto within one year from date hereof."

KETTLE MORaine SURVEYING INC.
W356 S9050 Godfrey Lane
Eagle Wisconsin 53119
P.O. Box 357
(262) 594-3484

Terrance E. Pisarek R.L.S.

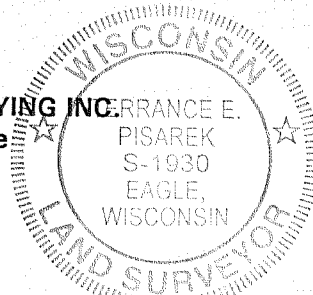

THIS IS NOT AN ORIGINAL SURVEY UNLESS THE SEAL IS RED.

3/23/06

DATE

TEP

FIELD WORK BY

TEP

DRAWN BY

06031

JOB NUMBER

10T 19 10T 18

010-800